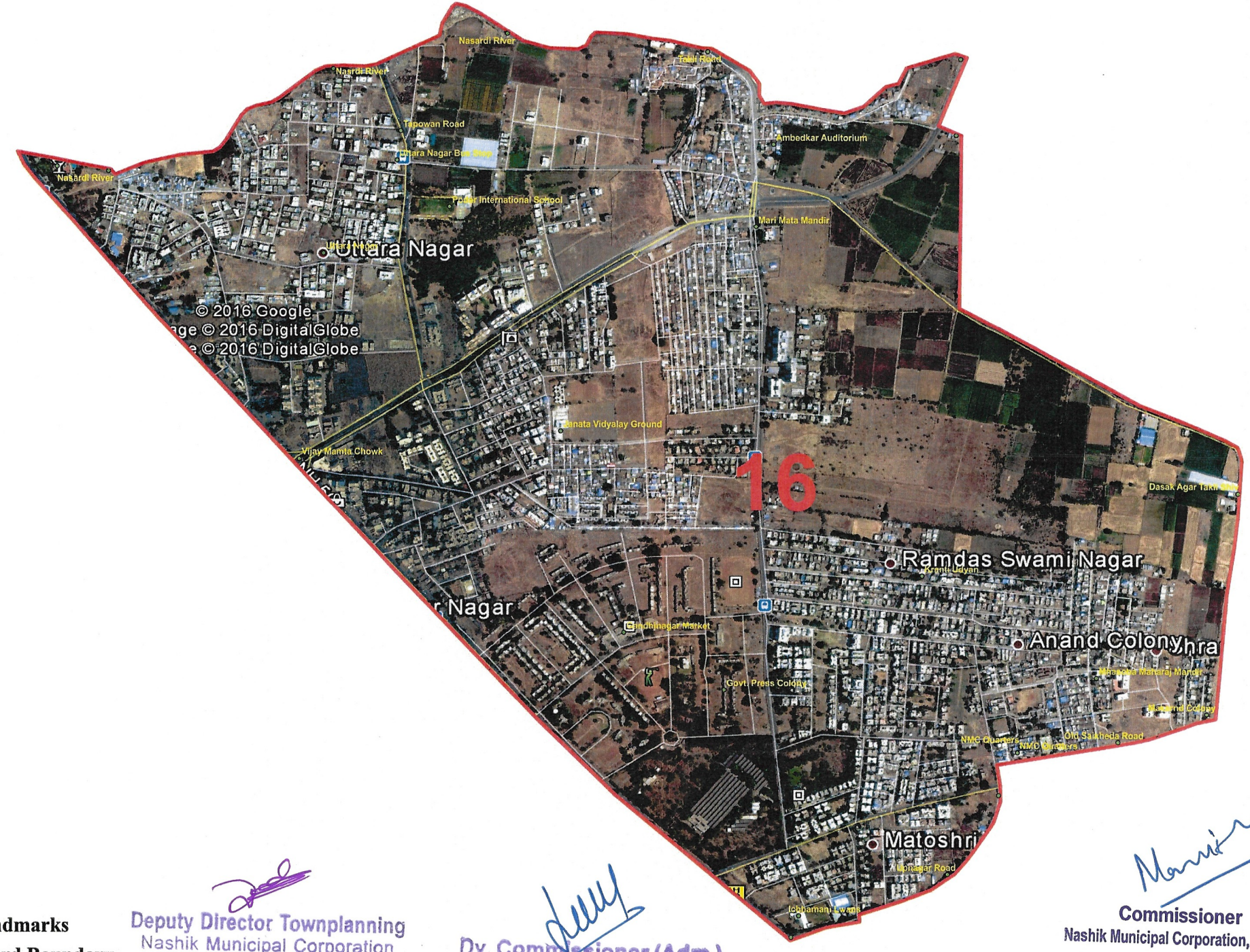NASHIK MUNICIPAL CORPORATION